Computational Thinking & Coding

wb07: Master of My Computer — File Systems & Drives

Jung Won-hyuk | Computer Science Series

I. The Curse of the Desktop

The Most Common Mistake for Beginners

WHY DESKTOP SAVING IS A TRAP

Massive Time Waste: Searching for files later becomes an energy-draining task.

Data Silos: Files become isolated, losing their logical context and connection.

Chaos Factor: Leads to an unmanageable state where "final_v2" is no longer final.

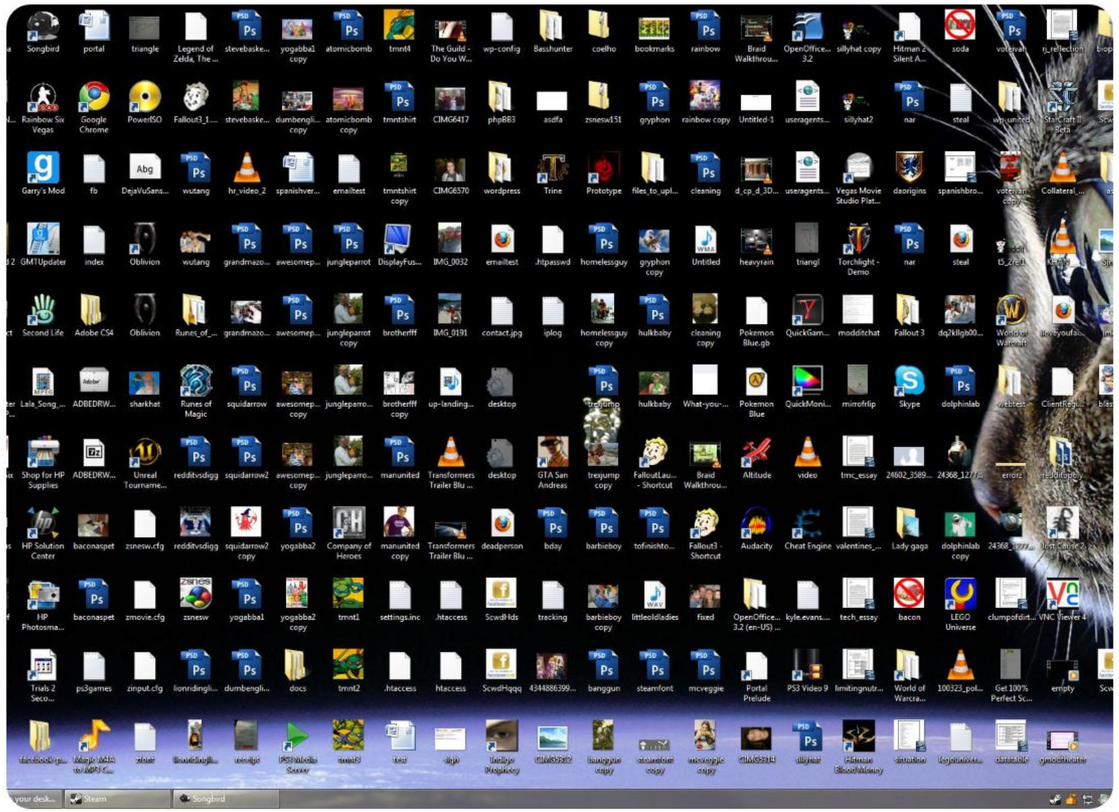

II. The Tree Structure

Understanding the Hierarchy of Storage

THE LIBRARY ANALOGY

The Library System

Think of your computer as a grand library:

- **C: Drive** = The Entire Library
- **Folders** = Category Shelves
- **Files** = Individual Books

THE IDENTITY OF FILE EXTENSIONS

File ID Card

3-4 characters (.pdf, .exe) that determine the default opening program.

Security First

Always show extensions to prevent clicking malicious "fake_photo.jpg.exe" files.

Search Power

Use wildcards like ***.docx** to find all documents instantly across folders.

ESSENTIAL WINDOWS SURVIVAL SKILLS

- **Win + V:** Access clipboard history for multi-copy/paste efficiency.
- **Win + Shift + S:** High-speed screen snippet for immediate documentation.
- **Virtual Desktops:** Segregate work projects into distinct virtual monitor spaces.
- **Task Manager:** (Ctrl+Shift+Esc) Force-quit unresponsive software only.

SEARCH, DON'T SORT!

1s

MAX SEARCH TIME

Flat Directory Philosophy

Avoid deep folder hierarchies (5-6 levels deep) which are difficult to navigate.

Google's Approach: Store files in a relatively flat space and rely on robust **Metadata (Names)** to find them in 1 second.

ACCELERATE YOUR WORKFLOW

Quick Access & Shortcuts

Pin your current primary folders to the **Quick Access** sidebar in File Explorer.

Use **Shortcuts (1KB)** instead of duplicating large files.

This fundamentally blocks version conflicts and prevents drive clutter.

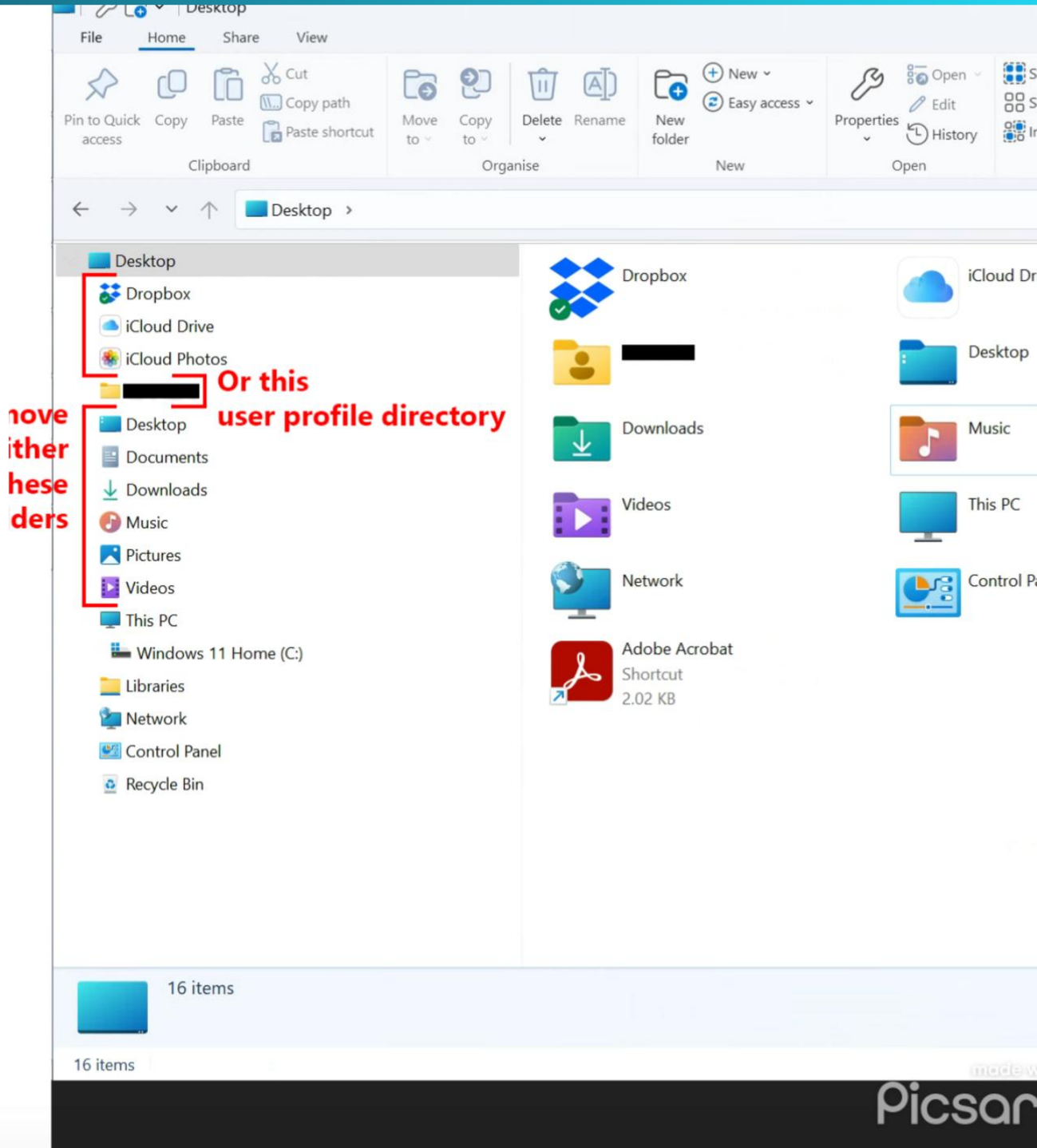

PRACTICAL NAMING RULES

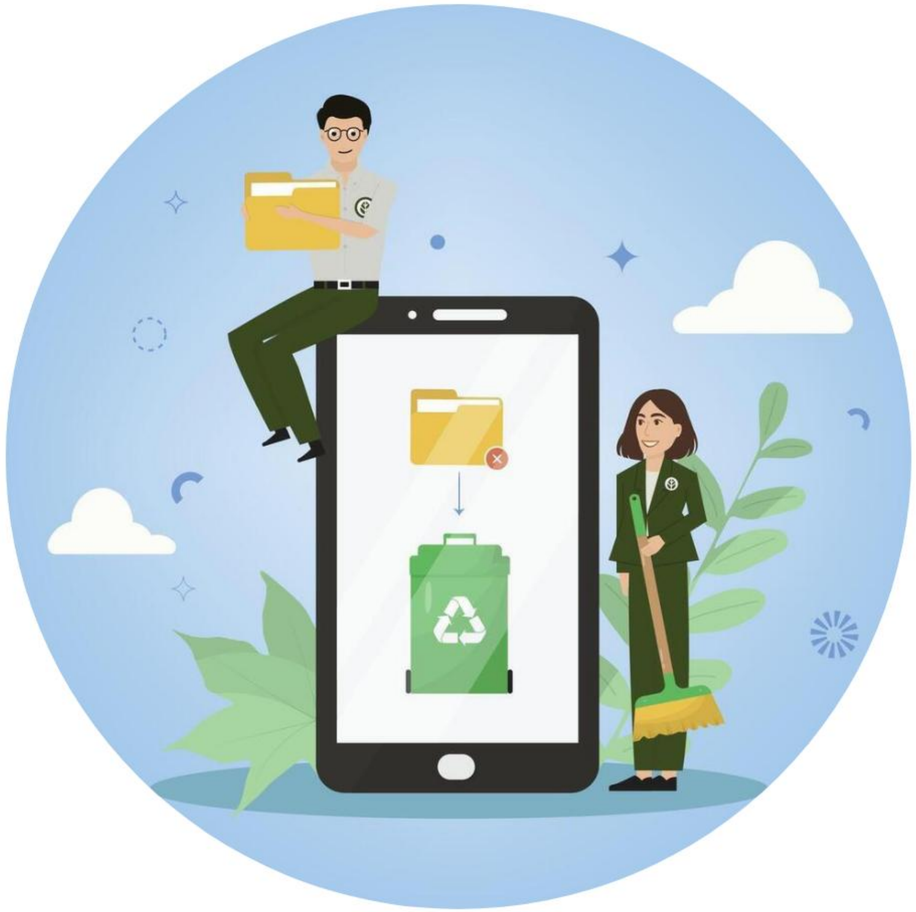

ISO 8601 Compliance

The computer sorts dates perfectly in chronological order if you follow this format:

```
[YYYYMMDD]_[Topic]_[Author]_[Version]
```

Example: **20261015_PythonLab_Jung_v1.0.docx**

NAMING CONVENTION COMPARISON

Category	Inefficient (Avoid ❌)	Professional (Adopt ✅)
Date	Oct_15_2026, 261015	20261015 (8-digit)
Version	final_final, last_version	v1.0, v2.1, v3.0
Clarity	assignment.pptx	20261015_CS_Assignment_v1.0

CLOUD MIGRATION STRATEGY

The Safe Haven

- **Permanent Safety:** Prevents data loss from physical hardware damage.
- **Share Links:** Replace heavy attachments with single URL links.
- **Sync:** Real-time migration to secure server clusters for global access.

Questions?

Master your files, master your time.

Thank you for your attention.

IMAGE SOURCES

https://i.redd.it/3466psyewti21.jpg

Source: www.reddit.com

https://images.unsplash.com/photo-1741795746033-d50d48dc1da5?fm=jpg&q=60&w=3000&ixlib=rb-4.1.0&ixid=M3wxMjA3fDB8MHxwaG90by1yZWxhdGVkfDM5fHx8ZW58MHx8fHx8

Source: unsplash.com

https://i.sstatic.net/pKIk7.png

Source: superuser.com

https://static.vecteezy.com/system/resources/previews/075/704/044/non_2x/flat-digital-cleanup-concept-with-man-and-woman-organizing-folders-around-giant-smartphone-trash-bin-icon-ideal-for-teamwork-and-awareness-visuals-digital-cleanup-day-illustration-vector.jpg

Source: www.vecteezy.com

https://img.freepik.com/premium-photo/cloud-computing-data-storage-concept-with-perspective-view-3d-digital-cloud-icon-with-circuit-scheme-abstract-dark-blue-matrix-technological-background-3d-rendering_670147-39372.jpg

Source: www.freepik.com